→ Hex key

For load bearing capacity adjustment





> Area of application: For load bearing capacity adjustment
> Material: Plastic
> Colour/finish: Grey

Key size mm	Cat. No.
10	235.79.301

Packing: 1, 100 or 1000 pieces

→ Mounting bracket

For cabinet







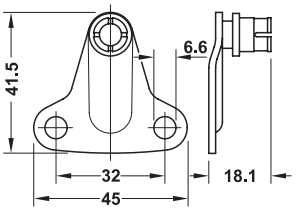

Edge distance 28 mm

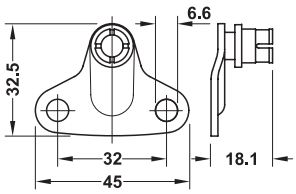

Edge distance 37 mm

> Area of application: For attaching the flap/lid stay to the cabinet, for Häfele Free Maxi and Maxi up
> Material: Steel
> Installation: For screw fixing

Edge distance (cabinet) mm	White	Nickel plated	Black
28	373.69.982	373.69.907	373.69.984
37	373.69.981	373.69.906	373.69.983

Packing: 1 or 20 pieces

→ Screw-on bracket

For flaps







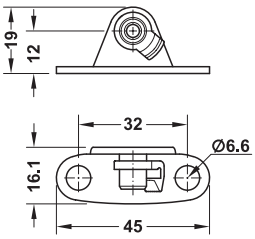

For wooden flaps or flaps with aluminium frame, from frame width 45 mm

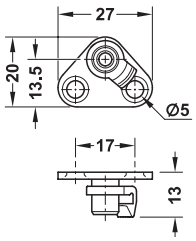

For flaps with aluminium frame, from frame width 20 mm

> Area of application: For fixing the lid stay to the flap, for Häfele Free Duo standard, Duo forte, Maxi and Maxi up
> Material: Steel
> Installation: For screw fixing

Installation	White	Nickel plated	Black
For flaps made from wood or with aluminium frame with frame width 45 mm			
With Euro screws	373.66.386	373.66.036	373.66.383
With chipboard screws	373.66.384	373.66.681	373.66.381
With slide-on clip and Euro screws	373.69.913	373.69.908	373.69.914
With slide-on clip and chipboard screws	373.69.915	373.69.912	373.69.916
For flaps with aluminium frame with frame width 20 mm			
Without slide-on clip	373.69.998	373.69.905	373.69.999

→ Soft closing mechanism

For Häfele Free Maxi stay flap fitting

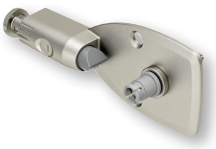

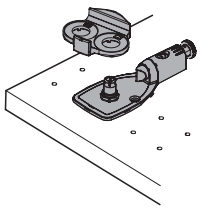

Note
The mounting bracket for the cabinet is not required when using a soft closing mechanism.

> Area of application: For edge distance of 28 and 37 mm
> Version: With adjustable damping distance
> Material: Zinc alloy

Colour/finish	Cat. No.
White	373.69.798
Nickel plated	373.69.799
Black	373.69.398

Packing: 1 or 10 pieces

DGH-M 2026, HDE-en, 03/26; Dimensional data not binding. We reserve the right to alter specifications without notice.